

**NOTICE!!**

**These documents have been scanned!**

**Do not place un-scanned documents beneath this notice!**

**Do not remove this notice from this file!**

GPO Jacket No. 560-102  
Print Order 61540  
Rise Business Services, LLC  
Job=AZ15 5/21/2019



Box Number= AZ15074



Claim Begin-End: AMC453357-AMC453362

**1 Initial Receipt**



AZ15074-24

AMC452850-AMC453499

**United States Department of the Interior**  
**Bureau of Land Management**  
 DIV OF LANDS, MINRLS & ENERGY  
 ONE N CENTRAL AVE  
 PHOENIX, AZ 85004 -4427  
 Phone: 602-417-9200

Receipt

No: 4369819

<b>Transaction #:</b> 4487114	
<b>Date of Transaction:</b> 02/09/2019	
<b>CUSTOMER:</b>	
GIL CYPHERT 1941 W MITCHELL DR PHOENIX, AZ 85015-5714 US	

LINE #	QTY	DESCRIPTION	REMARKS	UNIT PRICE	TOTAL
1	6.00	LOCATABLE MINERALS / MINING CLAIMS-NEW, UNADJUD, ONE OR MORE AUTH NOS / NEW MINING CLAIM PROCESSING FEE <b>CASES:</b> AMC453357/\$20.00, AMC453358/\$20.00, AMC453359/\$20.00, AMC453360/\$20.00, AMC453361/\$20.00, AMC453362/\$20.00		- n/a -	120.00
2	6.00	LOCATABLE MINERALS / MINING CLAIMS-NEW, UNADJUD, ONE OR MORE AUTH NOS / NEW MINING CLAIMS LOCATION FEE <b>CASES:</b> AMC453357/\$37.00, AMC453358/\$37.00, AMC453359/\$37.00, AMC453360/\$37.00, AMC453361/\$37.00, AMC453362/\$37.00		- n/a -	222.00
3	6.00	LOCATABLE MINERALS / MINING CLAIMS-NEW, UNADJUD, ONE OR MORE AUTH NOS / NEW MINING CLAIMS MAINTENANCE FEE <b>CASES:</b> AMC453357/\$155.00, AMC453358/\$155.00, AMC453359/\$155.00, AMC453360/\$155.00, AMC453361/\$155.00, AMC453362/\$155.00		- n/a -	930.00
<b>TOTAL:</b>					<b>\$1,272.00</b>

PAYMENT INFORMATION			
1	AMOUNT:	1272.00	POSTMARKED: N/A
	TYPE:	CHECK	RECEIVED: 02/04/2019
	CHECK NO:	1112	
	NAME:		

**ENTERED**  
 FEB 19 2019  
 BY: *RAM*

	HULL, JOSEPH 16214 N MEADOW PARK DR SUN CITY AZ 85351 US
--	--

REMARKS

This receipt was generated by the automated BLM Collections and Billing System and is a paper representation of a portion of the official electronic record contained therein.

ENTERED  
FEB 12 2019  
BY

**NOTICE!!**

**These documents have been scanned!**

**Do not place un-scanned documents beneath this notice!**

**Do not remove this notice from this file!**

GPO Jacket No. 560-102  
Print Order 61540  
Rise Business Services, LLC  
Job=AZ15 5/21/2019



Box Number= AZ15074



Claim Begin-End: AMC453357-AMC453362

**2 Correspondence**



AZ15074-24

AMC452850-AMC453499

**NO  
DOCUMENTS  
FOUND**

NO DOCUMENTS FOUND  
NO DOCUMENTS FOUND

**NOTICE!!**

**These documents have been scanned!**

**Do not place un-scanned documents beneath this notice!**

**Do not remove this notice from this file!**

GPO Jacket No. 560-102  
Print Order 61540  
Rise Business Services, LLC  
Job=AZ15 5/21/2019



Box Number= AZ15074



Claim Begin-End: AMC453357-AMC453362

**3 Transfers**



AZ15074-24

AMC452850-AMC453499

**NO  
DOCUMENTS  
FOUND**

NO DOCUMENTS FOUND  
NO DOCUMENTS FOUND

**NOTICE!!**

**These documents have been scanned!**

**Do not place un-scanned documents beneath this notice!**

**Do not remove this notice from this file!**

GPO Jacket No. 560-102  
Print Order 61540  
Rise Business Services, LLC  
Job=AZ15 5/21/2019



Box Number= AZ15074



Claim Begin-End: AMC453357-AMC453362

**4 Annual Filings**



AZ15074-24

AMC452850-AMC453499



453357

MAINTENANCE FEE PAYMENT

Claimant Name: GIL Cyphert  
Address: 1941 W. Mitchell Dr  
City: Phoenix State: AZ Zip: 85045  
Telephone: 602-390-6185  
E-mail address: LIQcenter@yahoo.com  
Signature: Gil Cyphert

Check here if this is a change of address.

RECEIVED  
BLM AZ STATE OFFICE  
2019 AUG 26 A 10:25  
PHOENIX, ARIZONA  
BLM  
Date  
Stamp

LINE NO.	AMC NUMBER	CLAIM/SITE NAME	COUNTY RECORDER DATA (If available)	TWP	RNG	SEC
1	453357	E. EXT of ALEXANDER				
2	453358	Apex				
3	453359	E. EXT of GOLDEN REEF				
4	453360	LYBROOK				
5	453361	HIDDEN TREASURE				
6	453362	JOSHUA				
7						
8						
9						
10						

List additional claims on Form MCF114.

Bureau of Land Management  
Arizona State Office

<https://www.blm.gov/arizona>

No. of Claims\*: 6 x \$165 = 990  
Check No: \_\_\_\_\_ Init. Full  
Receipt No.: 4542345  
For BLM Use Only

\* \$165 per lode mining claim, mill site, or tunnel site; and \$165 for each 20 acres or portion thereof for each placer mining claim.

Form: MCF112  
Revised July 2019

ENTERED  
AUG 27 2019  
BY: [Signature]

This form is available from the Arizona Geological Survey and may be reproduced.

**SUPPLEMENTAL ATTACHMENT**

May be used with the following forms for listing additional mining claims:

Check One.

- Affidavit of Performance of Annual Work
- Maintenance Fee Payment
- Notice of Intent to Hold Mining Claims
- Notice of Non-Liability for Labor and Materials Furnished
- Quit claim Deed

RECEIVED  
BLM STATE OFFICE  
2019 AUG 26 A 10:25  
PHOENIX, ARIZONA  
BLM  
Date  
Stamp

LINE NO.	AMC NUMBER	CLAIM/SITE NAME	COUNTY RECORDER DATA (If available)	TWP	RNG	SEC

Form MCF114  
Revised July 2019

**United States Department of the Interior**  
**Bureau of Land Management**  
 DIV OF LANDS, MINRLS & ENERGY  
 ONE N CENTRAL AVE  
 PHOENIX, AZ 85004 -4427  
 Phone: 602-417-9200

Receipt	
No:	4542345

<b>Transaction #:</b> 4663309	
<b>Date of Transaction:</b> 08/26/2019	
CUSTOMER:	
GIL CUPHERT 1941 W MITCHELL DR PHOENIX,AZ 85015-5714 US	

LINE #	QTY	DESCRIPTION	REMARKS	UNIT PRICE	TOTAL
1	1.00	LOCATABLE MINERALS / MINING CLAIMS- NOT NEW-UNADJUD,ONE AUTH NO. ONLY / MINING CLAIM MONEY RECEIVED CASES: AMC453357/\$990.00		- n/a -	990.00
<b>TOTAL:</b>					<b>\$990.00</b>

PAYMENT INFORMATION			
NOTE: Items will appear on credit card statement as "Bureau of Land Mgmt CO".			
1	AMOUNT:	990.00	POSTMARKED: N/A
	TYPE:	CREDIT CARD	RECEIVED: 08/26/2019
	NAME:	CUPHERT, GIL 1941 W MITCHELL DR PHOENIX AZ 85015-5714 US	
	CARD NO:	XXXXXXXXXXXX7101	AUTH CODE: 07326D
	NAME ON CARD:	JOSEPH C HULL	
	SIGNATURE:		

REMARKS

This receipt was generated by the automated BLM Collections and Billing System and is a paper representation of a portion of the official electronic record contained therein.

**NOTICE!!**

**These documents have been scanned!**

**Do not place un-scanned documents beneath this notice!**

**Do not remove this notice from this file!**

GPO Jacket No. 560-102  
Print Order 61540  
Rise Business Services, LLC  
Job=AZ15 5/21/2019



Box Number= AZ15074



Claim Begin-End: AMC453357-AMC453362

**5 Miscellaneous**



AZ15074-24

AMC452850-AMC453499

**NO  
DOCUMENTS  
FOUND**

NO DOCUMENTS FOUND  
NO DOCUMENTS FOUND

**NOTICE!!**

**These documents have been scanned!**

**Do not place un-scanned documents beneath this notice!**

**Do not remove this notice from this file!**

GPO Jacket No. 560-102  
Print Order 61540  
Rise Business Services, LLC  
Job=AZ15 5/21/2019



Box Number= AZ15074



Claim Begin-End: AMC453357-AMC453362

**6 Location Notices-Amendments and Supporting Documents**



AZ15074-24

AMC452850-AMC453499

# MINING CLAIM STATUS REPORT

Data Entered: 2/19/19 Ram

MTP Checked By: 2/19/19 Ram  
GEO Checked By: 2/19/19 Ram

LEAD SERIAL NUMBER: AMC 453357 thru AMC 453362

### NUMBER OF CLAIMS & TYPE:

- 6 LODE
- PLACER
- ASSOCIATION PLACER
- MILL SITE
- TUNNEL SITE

### CHARGES:

Processing Fee @ \$20 =	\$	<u>120</u>
Location Fee @ \$37 =	\$	<u>222</u>
Maintenance Fee @ \$155 =	\$	<u>930</u>
Add'l Maint Fee for Assoc Placer =	\$	
<b>SUBTOTAL</b>	\$	
Other Fees	\$	
Other Fees	\$	
<b>TOTAL</b>	\$	<u>1,272</u>

TOTAL ACREAGE: \_\_\_\_\_ Per Claim  
(Placer Only)

NUMBER OF LOCATORS: \_\_\_\_\_

DOCUMENTS RECEIVED VIA: Over-the-Counter [ ] Mail  TIMELY FILED: Yes  No [ ]

LEGAL DESCRIPTION:	T	<u>6N</u>	R	<u>4W</u>	SEC	<u>1, 12</u>
	T		R		SEC	
	T		R		SEC	
	T		R		SEC	
	T		R		SEC	

BLM [ ] FOREST SERVICE [ ] WILDERNESS AREA [ ] SUBJ TO PL 359: Yes [ ] No [ ]

SPLIT ESTATE: N/A [ ] SX [ ] PX [ ] OTHER [ ]  
SRHA [ ] Was proper Notice filed if located on SHRA Land? Yes [ ] No [ ]

RECONVEYED MINERALS ON BLM LAND REQUIRE OPENING ORDER FROM 1944 TO 1993:  
Open to Entry On \_\_\_\_\_ N/A [ ]

COMMENTS/STATUS: VOID [ ] PARTIALLY VOID [ ] PVT MINERALS [ ] WITHDRAWN LANDS [ ]  
OTHER [ ]

[ ] Claimant acknowledges that portions of the following claim(s) site(s) may be void or voidable.

Printed Name of Claimant \_\_\_\_\_ Signature of Claimant \_\_\_\_\_

\*\*\*\*\*FINAL ADJUDICATION\*\*\*\*\*

DATE \_\_\_\_\_ INITIALS \_\_\_\_\_

AMC453357

LOCATION NOTICE FOR LODE MINING CLAIM

Amendment BLM Serial # \_\_\_\_\_

NOTICE IS HEREBY GIVEN that the APEX  
\_\_\_\_\_ lode mining claim has been located  
by GIL Cyphert whose current mailing  
address is 1941 W. MITCHELL  
PHOENIX AZ 85015

RECEIVED  
BLM AZ STATE OFFICE  
2019 FEB - 4 P 3:07  
PHOENIX, ARIZONA  
BLM  
Date  
Stamp

The general course of this claim is SW TO NE and it is situated in MARICOPA  
County, Arizona. This claim is 1500 feet in length and 600 feet in width.

20 Total Claim Acreage. This claim runs from the location monument on which this location notice  
is posted on the centerline of the claim approximately 600 feet in a SE direction to the S  
end line and 1500 feet in a NE direction to the E end line. This claim is marked by six  
monuments, one at each corner and one at the center of each end line of the claim.

The location monument on which this notice is posted is situated within Section 12, Township 6  
N, Range 4 E, Gila Salt River Base and Meridian, Arizona and this claim encompasses portions  
of the following quarter section(s), section(s), Township(s) and Range(s) NE4 sec 12,  
T6N, R4E

Gila Salt River Base and Meridian, Arizona.

The locality of this claim with reference to some natural object or permanent monument and additional information  
(if any) concerning its locality are as follows: The NW corner of APEX is 300'  
From the SE cor. of Golden Reef lot claim, MIN SURV 4334.

\_\_\_\_\_ The above information is shown on the attached map.

DATED AND POSTED on the ground this 25 day of Jan, 2019

LOCATOR(s)  AGENT  
Print Name(s) GIL Cyphert  
Signature(s) [Signature]

Form MCF100  
Revised July 2014

AMC453357



MINING CLAIM MAP

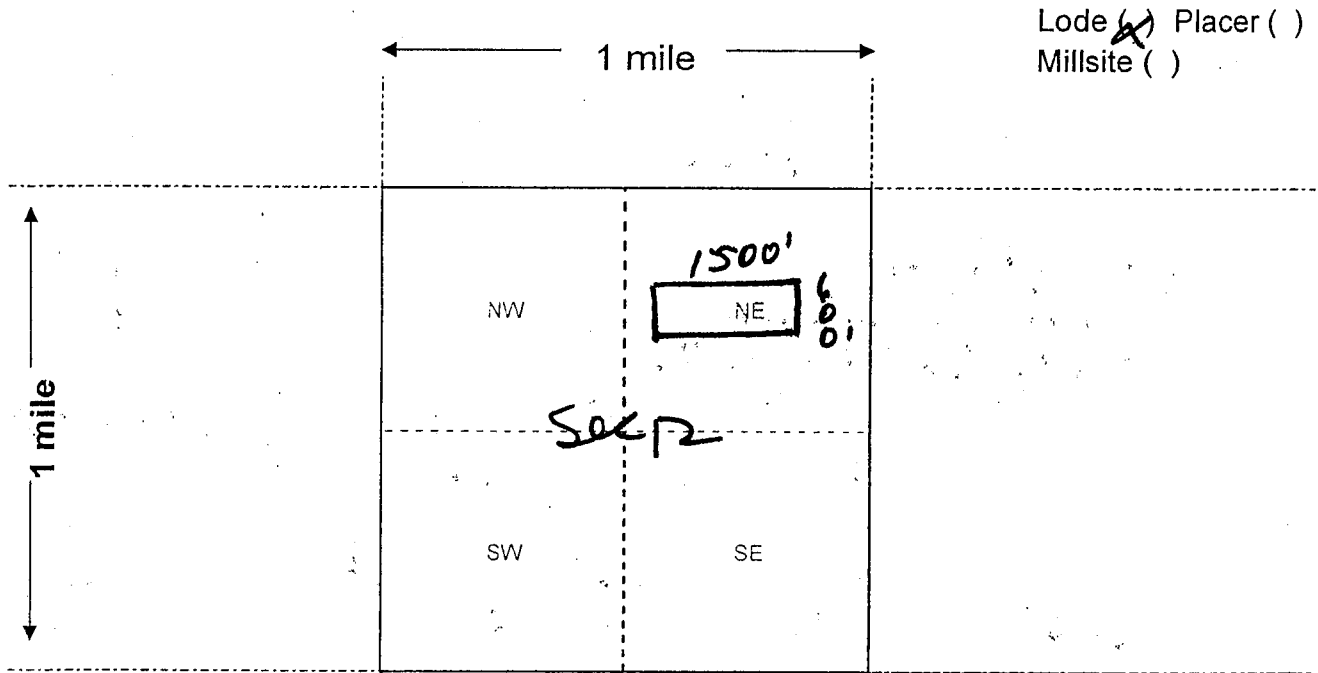

Scale: 1" = 2000 feet



1. The above map depicts the APRX mining claim, which is located in Section (s) 12, Township 6 N, Range 4 E, Gila and Salt River Base and Meridian, MARICOPA County, Arizona. Total claim acreage is 20 AC

2. The type of corner and location monuments used are as follows: 4" PVC PIPE.

3. The bearings and distances in degrees and feet between claim corners and to a public land survey monument are as depicted on the map.

4. If the claim is a placer or millsite claim with exterior limits conforming to legal subdivisions of the public survey, provide a legal description of the claim N/A

Form MCF100a  
Revised July 2014

LOCATION NOTICE FOR LODE MINING CLAIM

Amendment BLM Serial # \_\_\_\_\_

NOTICE IS HEREBY GIVEN that the E. EXT of  
ALEXANDER lode mining claim has been located  
by GIL Cyphert whose current mailing  
address is 1941 W. MITCHELL  
PHOENIX AZ 85015

RECEIVED  
BLM AZ STATE OFFICE  
2019 FEB - 4 P 3:07  
PHOENIX, ARIZONA  
BLM  
Date  
Stamp

The general course of this claim is SW TO NE and it is situated in MARICOPA  
County, Arizona. This claim is 1500 feet in length and 600 feet in width.

20 Total Claim Acreage. This claim runs from the location monument on which this location notice  
is posted on the centerline of the claim approximately 60 feet in a SE direction to the S  
end line and 1500 feet in a NE direction to the E end line. This claim is marked by six  
monuments, one at each corner and one at the center of each end line of the claim.

The location monument on which this notice is posted is situated within Section 12, Township 6  
N, Range 4 E, Gila Salt River Base and Meridian, Arizona and this claim encompasses portions  
of the following quarter section(s), section(s), Township(s) and Range(s) SE 4 Sec 1, T6N,  
R4E and the NE 4 of Sec 12, T6N, R4E.

Gila Salt River Base and Meridian, Arizona.

The locality of this claim with reference to some natural object or permanent monument and additional information  
(if any) concerning its locality are as follows: THE NE BOUNDARY of the  
PAT. Alexander claim, MIN SURVEY 4334.

The above information is shown on the attached map.

DATED AND POSTED on the ground this 19 day of Jan, 2019

LOCATOR(s)  AGENT

Print Name(s) GIL Cyphert

Signature(s) [Handwritten Signature]

Form MCF100  
Revised July 2014

AMC453358

MINING CLAIM MAP

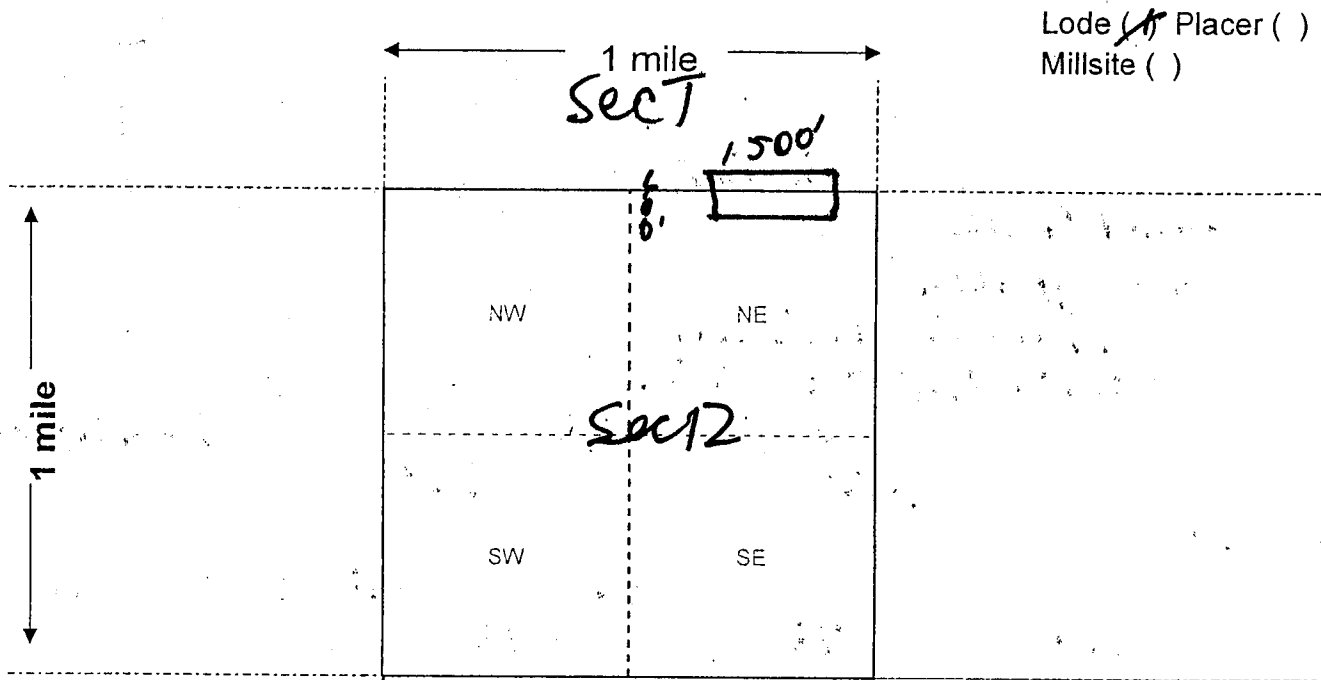

Scale: 1" = 2000 feet



1. The above map depicts the NE ext of Alexander mining claim, which is located in Section (s) 142, Township 6 N, Range 4 E, Gila and Salt River Base and Meridian, \_\_\_\_\_ County, Arizona. Total claim acreage is 20 AC

2. The type of corner and location monuments used are as follows: 4" PVC

3. The bearings and distances in degrees and feet between claim corners and to a public land survey monument are as depicted on the map.

4. If the claim is a placer or millsite claim with exterior limits conforming to legal subdivisions of the public survey, provide a legal description of the claim NA

Form MCF100a  
Revised July 2014

LOCATION NOTICE FOR LODE MINING CLAIM

Amendment BLM Serial # \_\_\_\_\_

NOTICE IS HEREBY GIVEN that the E. EXT. of  
GOLDEN REEF lode mining claim has been located  
by GIL Cyphert whose current mailing  
address is 1941 W. MITCHELL  
PHOENIX AZ 85015

RECEIVED  
BLM AZ STATE OFFICE  
2019 FEB -4 P 3:07  
PHOENIX, ARIZONA  
BLM  
Date  
Stamp

The general course of this claim is SW TO NE and it is situated in MARICOPA  
County, Arizona. This claim is 1500 feet in length and 600 feet in width.

20 Total Claim Acreage. This claim runs from the location monument on which this location notice  
is posted on the centerline of the claim approximately 600 feet in a SE direction to the S  
end line and 1500 feet in a NE direction to the E end line. This claim is marked by six  
monuments, one at each corner and one at the center of each end line of the claim.

The location monument on which this notice is posted is situated within Section 12, Township 6  
N, Range 4 E, Gila Salt River Base and Meridian, Arizona and this claim encompasses portions  
of the following quarter section(s), section(s), Township(s) and Range(s) NE 4 Sec 12,  
T6N, R4E.

Gila Salt River Base and Meridian, Arizona.

The locality of this claim with reference to some natural object or permanent monument and additional information  
(if any) concerning its locality are as follows: SE cor of Petri gold Reef lot claim, MIN SURV 4334,  
the NW. cor of this claim is the NE cor of Golden Reef lot claim MIN  
survey 4334.  
The above information is shown on the attached map.

DATED AND POSTED on the ground this 25 day of Jan, 2019.

LOCATOR(s)  AGENT

Print Name(s) GIL Cyphert  
Signature(s) [Handwritten Signature]

Form MCF100  
Revised July 2014

AMC453359

**MINING CLAIM MAP**

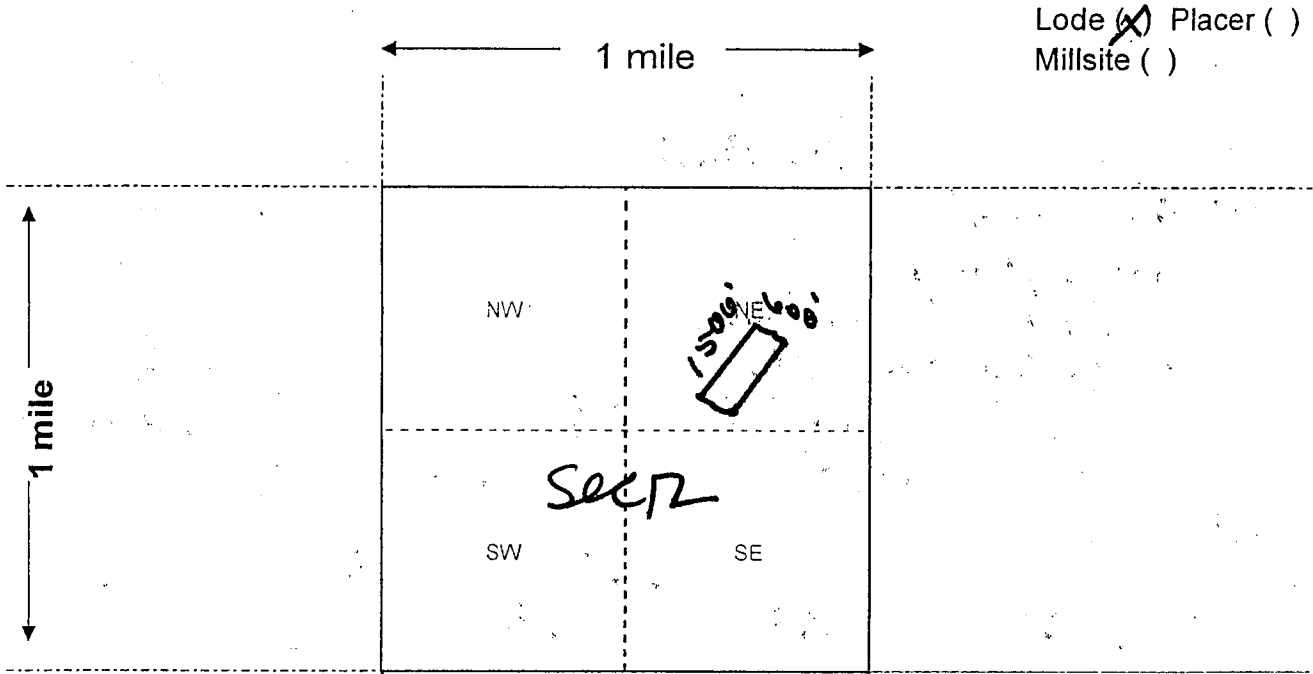

Scale: 1" = 2000 feet



1. The above map depicts the E. East of Golden Key mining claim, which is located in Section (s) 12, Township 6 N, Range 4 E, Gila and Salt River Base and Meridian, MARICOPA County, Arizona. Total claim acreage is 20 AC
2. The type of corner and location monuments used are as follows: 4" PVC PIPE.
3. The bearings and distances in degrees and feet between claim corners and to a public land survey monument are as depicted on the map.
4. If the claim is a placer or millsite claim with exterior limits conforming to legal subdivisions of the public survey, provide a legal description of the claim \_\_\_\_\_

*MA*

Form MCF100a  
Revised July 2014

LOCATION NOTICE FOR LODE MINING CLAIM

Amendment BLM Serial # \_\_\_\_\_

NOTICE IS HEREBY GIVEN that the HIDDEN TREASURE  
\_\_\_\_\_ lode mining claim has been located

by GIL Cyphert whose current mailing  
address is 1941 W. MITCHELL  
PHOENIX AZ 85015

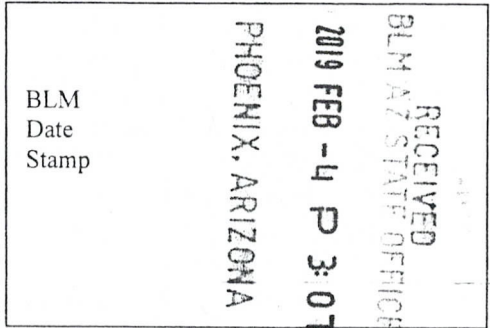

The general course of this claim is SW TO NE and it is situated in MARICOPA  
County, Arizona. This claim is 1500 feet in length and 600 feet in width.

20 Total Claim Acreage. This claim runs from the location monument on which this location notice  
is posted on the centerline of the claim approximately 600 feet in a SE direction to the S  
end line and 1500 feet in a NE direction to the E end line. This claim is marked by six  
monuments, one at each corner and one at the center of each end line of the claim.

The location monument on which this notice is posted is situated within Section 1, Township 6  
N, Range 4 E, Gila Salt River Base and Meridian, Arizona and this claim encompasses portions  
of the following quarter section(s), section(s), Township(s) and Range(s) NE 4 and NW 4,  
Sec 1, T6N, R4E

Gila Salt River Base and Meridian, Arizona.

The locality of this claim with reference to some natural object or permanent monument and additional information  
(if any) concerning its locality are as follows: the SW cor of this claim is 700'  
NNE FROM THE NE cor of Alexander's old claim, MIN.  
Survey 4334 The above information is shown on the attached map.

DATED AND POSTED on the ground this 25 day of Jan, 2019.

LOCATOR(s)  AGENT

Print Name(s) GIL Cyphert

Signature(s) Gil Cyphert

Form MCF100  
Revised July 2014

This form is available from the Arizona Geological Survey and may be reproduced.

AMC453360

MINING CLAIM MAP

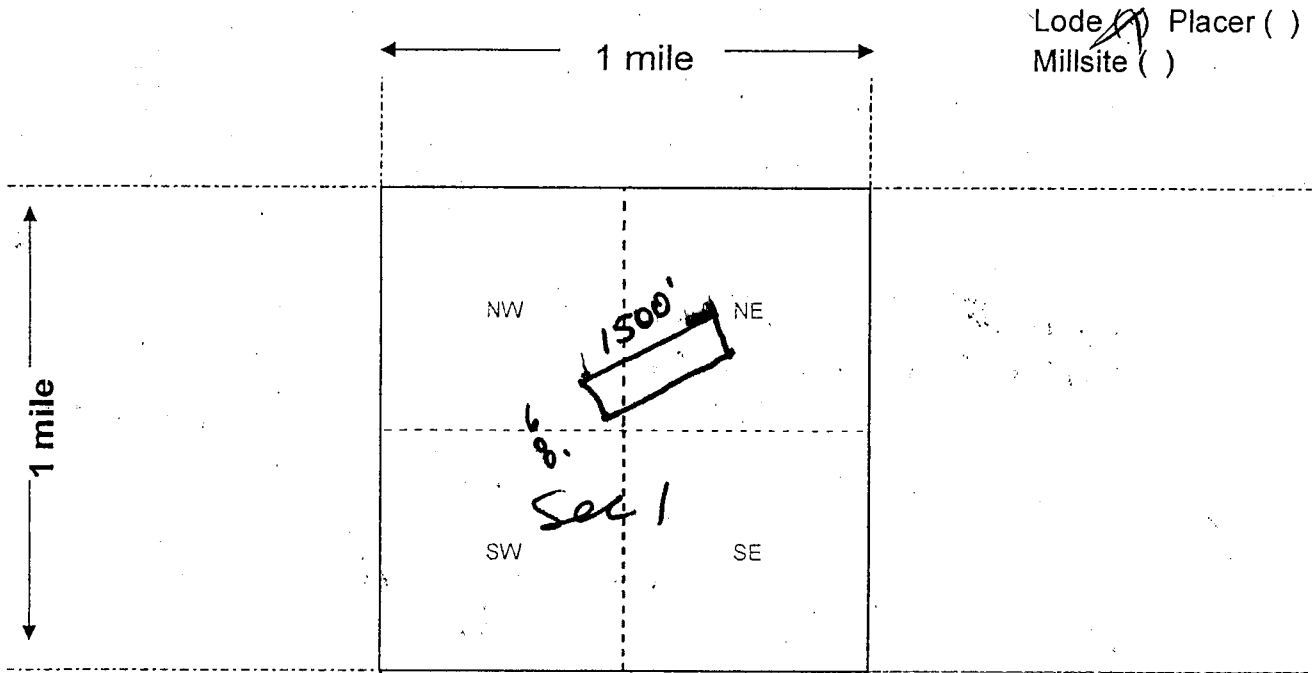

Scale: 1" = 2000 feet



- The above map depicts the Hidden Treasure mining claim, which is located in Section (s) 1, Township 6 N, Range 4 E, Gila and Salt River Base and Meridian, Maricopa County, Arizona. Total claim acreage is 20 AC.
- The type of corner and location monuments used are as follows: 4" PVC pipe.
- The bearings and distances in degrees and feet between claim corners and to a public land survey monument are as depicted on the map.
- If the claim is a placer or millsite claim with exterior limits conforming to legal subdivisions of the public survey, provide a legal description of the claim N/A

Form MCF100a  
Revised July 2014

LOCATION NOTICE FOR LODE MINING CLAIM

Amendment BLM Serial # \_\_\_\_\_

NOTICE IS HEREBY GIVEN that the JOSHUA  
\_\_\_\_\_ lode mining claim has been located  
by GIL Cyphert whose current mailing  
address is 1941 W. MITCHELL  
PHOENIX AZ 85015

RECEIVED  
BLM AZ STATE OFFICE  
2019 FEB - 4 P 3: 01  
PHOENIX, ARIZONA  
BLM  
Date  
Stamp

The general course of this claim is SW to NE and it is situated in MARICOPA  
County, Arizona. This claim is 1500 feet in length and 600 feet in width.

20 Total Claim Acreage. This claim runs from the location monument on which this location notice  
is posted on the centerline of the claim approximately 600 feet in a SE direction to the S  
end line and 1500 feet in a NE direction to the E end line. This claim is marked by six  
monuments, one at each corner and one at the center of each end line of the claim.

The location monument on which this notice is posted is situated within Section 1, Township 6  
N, Range 4 E, Gila Salt River Base and Meridian, Arizona and this claim encompasses portions  
of the following quarter section(s), section(s), Township(s) and Range(s) NE 4 of Sec 1,  
T6N, R4E

Gila Salt River Base and Meridian, Arizona.

The locality of this claim with reference to some natural object or permanent monument and additional information  
(if any) concerning its locality are as follows: The NW cor of Joshua is the NE cor of

LOVESTAR PAT claim; the SW cor of Joshua is the SE cor of  
Lonestar, Loc on S. slope of  
CONTINENTAL MTN

The above information is shown on the attached map.

DATED AND POSTED on the ground this 25 day of Jan, 2019.

LOCATOR(s)  AGENT

Print Name(s) GIL Cyphert

Signature(s) [Handwritten Signature]

Form MCF100  
Revised July 2014

AMC453361



MINING CLAIM MAP

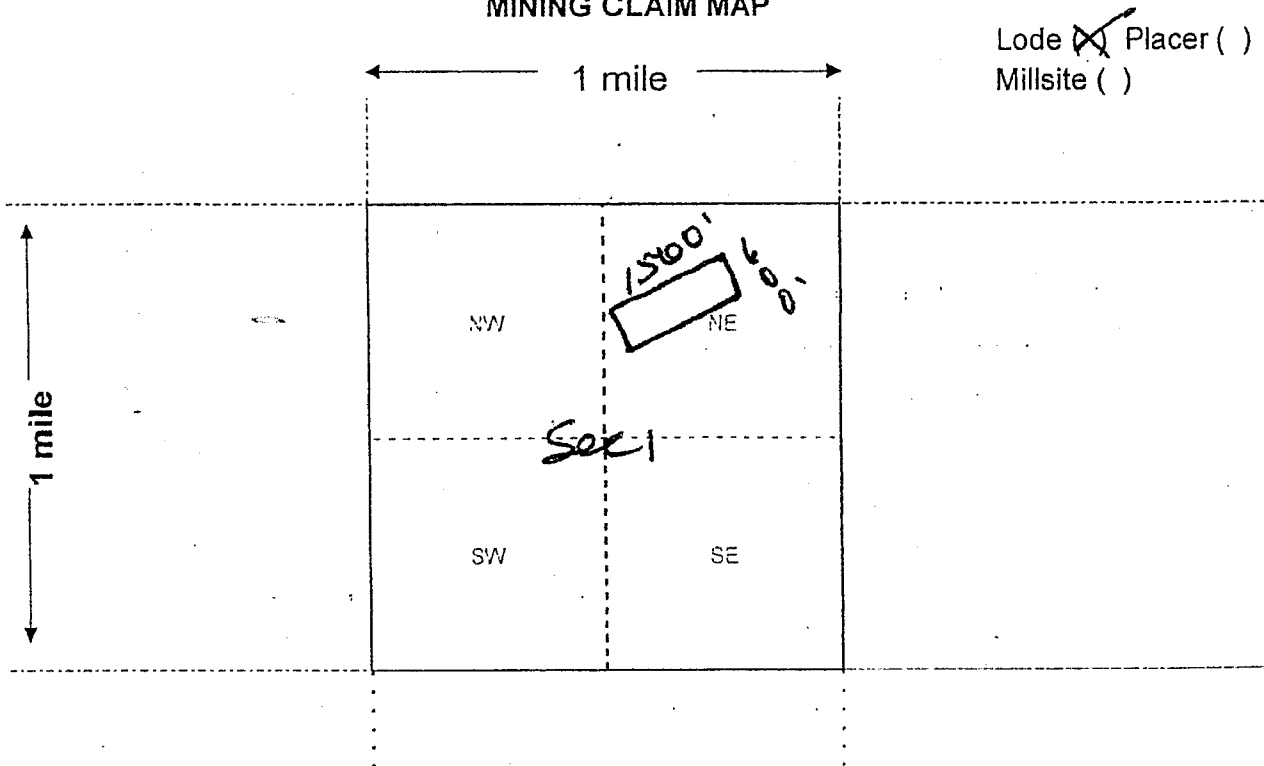

Scale: 1" = 2000 feet



1. The above map depicts the JOSHUA mining claim, which is located in Section (s) 1, Township 6 N, Range 4 E, Gila and Salt River Base and Meridian, MARICOPA County, Arizona. Total claim acreage is 20 AC.

2. The type of corner and location monuments used are as follows: 4" PVC PIPE.

3. The bearings and distances in degrees and feet between claim corners and to a public land survey monument are as depicted on the map.

4. If the claim is a placer or millsite claim with exterior limits conforming to legal subdivisions of the public survey, provide a legal description of the claim N/A

Form MCF100a  
Revised July 2014

This form is available from the Arizona Geology Survey and may be reproduced.

LOCATION NOTICE FOR LODE MINING CLAIM

Amendment BLM Serial # \_\_\_\_\_

NOTICE IS HEREBY GIVEN that the LYBROOK  
\_\_\_\_\_ lode mining claim has been located  
by GIL Cyphert whose current mailing  
address is 1941 W. MITCHELL  
PHOENIX AZ 85015.

RECEIVED  
BLM AZ STATE OFFICE  
2019 FEB -4 P 3:07  
PHOENIX, ARIZONA  
BLM  
Date  
Stamp

The general course of this claim is SW TO NE and it is situated in MARICOPA  
County, Arizona. This claim is 1500 feet in length and 600 feet in width.

20 Total Claim Acreage. This claim runs from the location monument on which this location notice  
is posted on the centerline of the claim approximately 600 feet in a SE direction to the S  
end line and 1500 feet in a NE direction to the E end line. This claim is marked by six  
monuments, one at each corner and one at the center of each end line of the claim.

The location monument on which this notice is posted is situated within Section 12, Township 6  
N, Range 4 E, Gila Salt River Base and Meridian, Arizona and this claim encompasses portions  
of the following quarter section(s), section(s), Township(s) and Range(s) SW 4 Sec 1,  
T6N, R 4E  
Gila Salt River Base and Meridian, Arizona.

AMC453362

The locality of this claim with reference to some natural object or permanent monument and additional information  
(if any) concerning its locality are as follows: To the NE cor of Homestake Past Mining  
claim, (survey 4334) in the SW cor of Lybrook.

\_\_\_\_\_ The above information is shown on the attached map.

DATED AND POSTED on the ground this 25 day of Jan, 2019.

LOCATOR(s)  AGENT

Print Name(s) GIL Cyphert  
Signature(s) [Handwritten Signature]

Form MCF100  
Revised July 2014

**MINING CLAIM MAP**

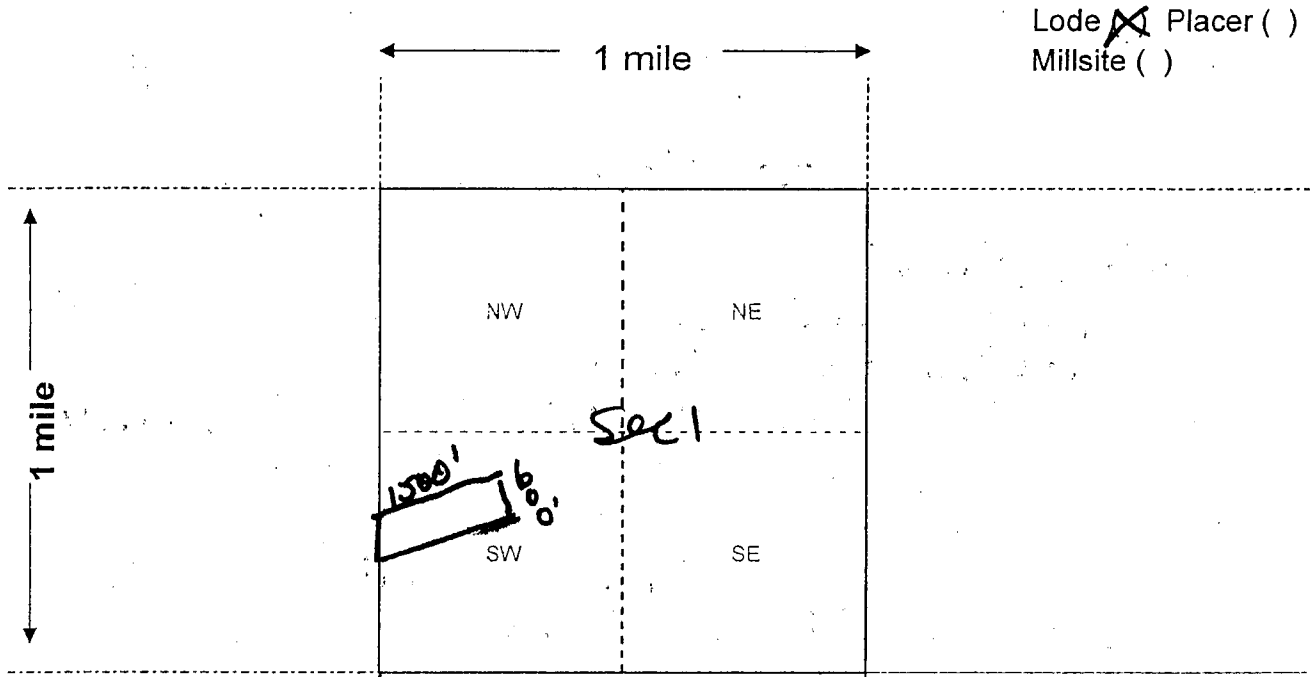

Scale: 1" = 2000 feet



1. The above map depicts the Lybrook mining claim, which is located in Section (s) 1, Township 6 N, Range 4 E, Gila and Salt River Base and Meridian, Maricopa County, Arizona. Total claim acreage is 20 AC
2. The type of corner and location monuments used are as follows: 20-4" PVC PIPE.
3. The bearings and distances in degrees and feet between claim corners and to a public land survey monument are as depicted on the map.
4. If the claim is a placer or millsite claim with exterior limits conforming to legal subdivisions of the public survey, provide a legal description of the claim N/A

Form MCF100a  
Revised July 2014



# LR2000 Internal

## CR Geographic Report with Land

### Download User Guide (pdf)

**Purpose:** This report produces a geographic listing of case information based on retrieval by Meridian/Township/Range. This report format will display the case type, case disposition, meridian, township, range, section, survey type, survey number, surface management agency, pending actions, serial number, and total case acres.

To refresh the query, do a **Ctrl-R**. It resets the page and clears any criteria fields that may have entries.

### Geographic Report with Land

Disposition is equal to **AUTHORIZED, CANCELLED, EXPIRED, PENDING, REJECTED, RELINQUISHED, WITHDRAWN**

**and** Meridian Township Range Section is equal to **14 0060N 0040W 001, 012**

**and** Admin State is equal to **AZ**

Date and Time Run:  
2/19/2019 7:53:56 AM

Page 1 of @{numberOfPages}

DEPARTMENT OF THE INTERIOR  
BUREAU OF LAND MANAGEMENT

Case Recordation

Geographic Report with Land

Survey Number	CASE WHEN Pending Action Flag = 'Y' THEN 'Y' ELSE NULL END	Range	Township	Meridian Code	Geo State	Admin State	Case Suppression Flag	Survey Suffix	Suppression Flag	Disposition	Admin Agency Code	Admin Agency	Survey Type	Casetype Code	Section	Total Case Acres - Attribute	Aliquot Part	Serial Number Full	Serial Number	Total Case Acres (Full Case)
		0040W	0060N	14	AZ	AZ	N		N	AUTHORIZED	21000000	BUREAU OF LAND MGMT	FF	293200	001	1.000	PORTION OF;	AZA 032607	AZA 032607	0.000
									Y	AUTHORIZED	21000000	BUREAU OF LAND MGMT	FF	293200	001	1.000	PORTION OF;	AZA 032607	AZA 032607	0.000

NO WARRANTY IS MADE BY BLM  
FOR USE OF THE DATA FOR  
PURPOSES NOT INTENDED BY BLM



Hull  
12754 W Lone Tree Tr

Area A 28351

RECEIVED  
BLM AZ STATE OFFICE  
2019 FEB -4 P 3:00  
PHOENIX, ARIZONA

PHOENIX AZ 852

01 FEB 2019 PMS L



U.S. Bureau of Land Management  
1 North Central Ste 800  
Phoenix AZ 85004-4427

85004-442700

